

VALENCIA

2501 Ohio Drive
Plano, Texas 75093
ValenciaApts.net
972.596.1525



UNIQUELY SOPHISTICATED LIVING

Experience the best of both worlds at Valencia. Valencia was created for those who know what they want out of life! Tucked away in the residential neighborhood of Plano, Valencia brings the beauty of Mediterranean architecture to your home in a sophisticated yet comfortable style.

COMMUNITY AMENITIES:

- Sparkling Swimming Pool and Fountain
- Executive Fitness Center with Free Weights
- Community Clubhouse with WiFi
- Business Center
- Dry Sauna

INTERIOR FINISHES & FEATURES:

- Gourmet Kitchens with Breakfast Bar
- Upgraded Appliances*
- Nine-Foot Ceilings with Crown Molding
- Wood Burning Fireplaces with Mantel*
- Large Walk-in Closets
- Garden Tubs Available*
- Large Patio Decks
- Washer and Dryer Included



MILANO | Two bedroom / One bath • 934 sq ft

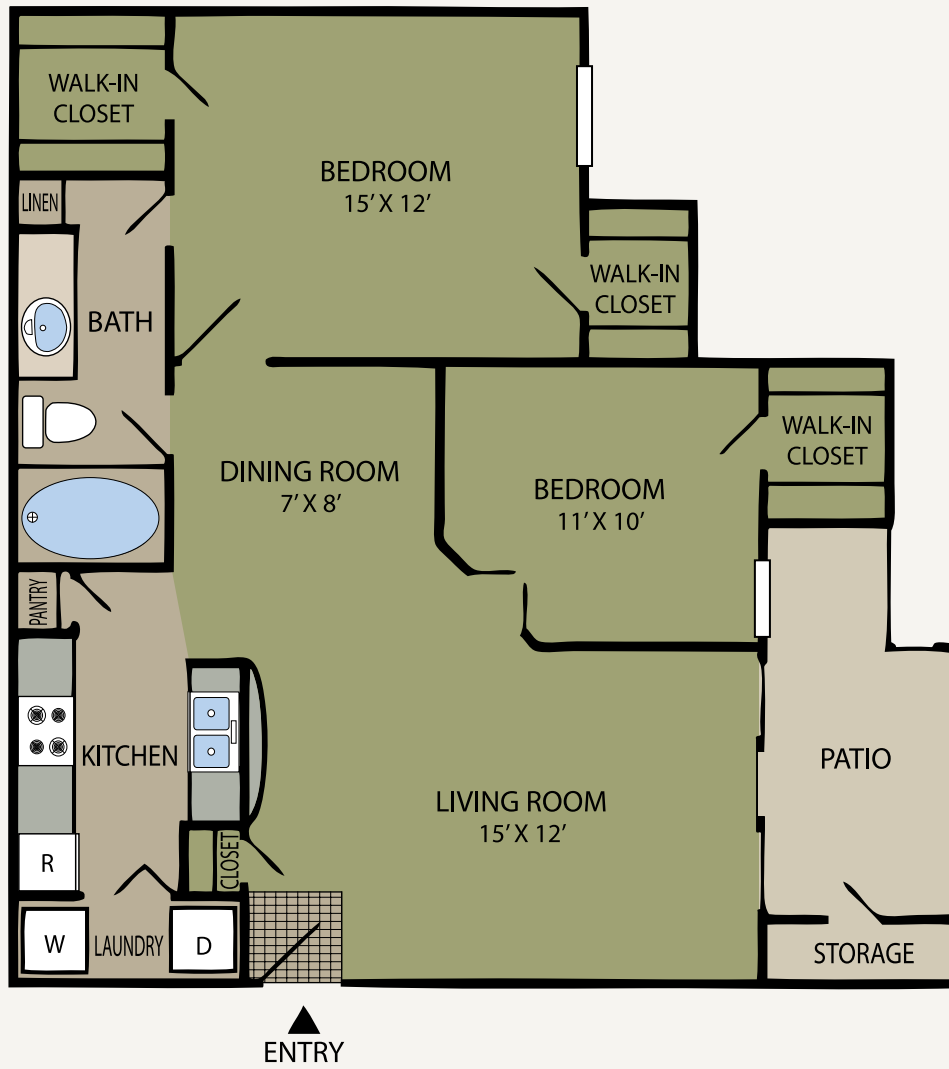

Date Available / Move-in Date _____ Monthly rent \$ _____ Application fee \$ _____
 Administration fee \$ _____ Deposit \$ _____
 Leasing Consultant _____ Date _____



NAPLES

One bedroom / One bath • 808 sq ft / One car attached garage



Date Available /
Move-in Date _____

Monthly rent \$ _____

Application fee \$ _____

Administration fee \$ _____

Deposit \$ _____

Leasing Consultant _____

Date _____



PALERMO | Two bedroom / Two bath • 1,111 sq ft



Date Available /
Move-in Date _____

Monthly rent \$ _____

Application fee \$ _____

Administration fee \$ _____

Deposit \$ _____

Leasing Consultant _____

Date _____



TUSCANY | One bedroom / One bath • 695 sq ft



Date Available / Move-in Date _____ Monthly rent \$ _____ Application fee \$ _____
 Administration fee \$ _____ Deposit \$ _____
 Leasing Consultant _____ Date _____



VENICE | One bedroom / One bath • 744 sq ft



Date Available / Move-in Date _____ Monthly rent \$ _____ Application fee \$ _____
 Administration fee \$ _____ Deposit \$ _____
 Leasing Consultant _____ Date _____



VERONA | Two bedroom / Two bath • 1,200 sq ft



Date Available / Move-in Date _____ Monthly rent \$ _____ Application fee \$ _____
 Administration fee \$ _____ Deposit \$ _____
 Leasing Consultant _____ Date _____

